

# VIRTUAL LEARNING BY EXAMPLE//

Liliana Sanguino & Sheefun Chan



**BA HONS//  
WOMENSWEAR**

BA(HONS) WOMENSWEAR//  
MOODLE

---



MOODLE SUPPORT//  
My Arts Work

---



DESIGN SUPPORT//

---



3D SUPPORT//

---

BA(HONS) WOMENSWEAR//  
MOODLE

# DESIGN SUPPORT





LOOK BOOKS//

PRESS CUTTINGS//



COLLAGE//

COLOUR//

PORTFOLIO DEVELOPMENT//

SHIRT PROJECT EXAMPLES//

TIMELINE//EDWARD CURTIS



LINE UPS//

LOOK BOOKS//

TOILE DEVELOPMENT//

PPD//

# DESIGN ARCHIVE

## Line-up

LCF BA (hons) Fashion Womenswear  
This pages show different examples of line-ups

36 Photos 909 Views

View all albums Photos



Maewa Uhlmann  
LCF BA (hons) Fashion Womenswear

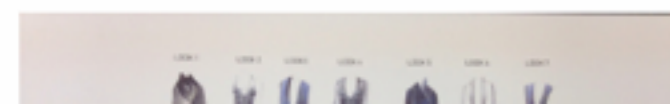

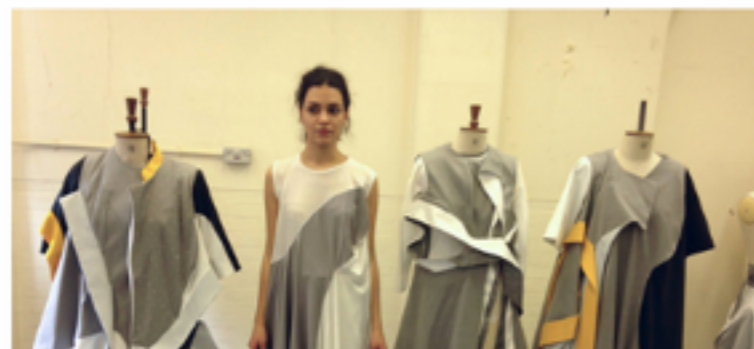

# Look-books

LCF BA (hons) Fashion Womenswear  
Examples of third years look-books of their Final Major Collections

22  
Photos

766  
Views

View all albums

Photos







Photographer - Edward Curtis  
Model - Rosemary Lambert

# DESIGN ARCHIVE

## Shirt Project Example-Year 1 BA Fashion Design Womenswear

LCF BA (hons) Fashion Womenswear

These are some examples of the Shirt project ( Research and design process) from 1st years... See more

147 Photos

2,068 Views

View all albums

Photos

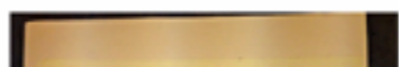
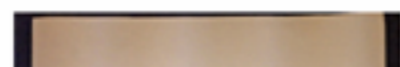

Detail experiment



detail experiment

silhouette experiment



separate

- 2 pieces
- button-stand will be on inner shirts



- 2 pieces
- button-stand will be on outer shirts



1st drawing #1



Coat of linen.

1st drawing

#2



Collyer Street

at drag



padding

E

1959



Book



I PRESSED THE FIRE CONTROL AND AHEAD OF ME SKRATHS ENDED THROUGH THE SKY.



# DESIGN ARCHIVE

## colour analysis

LCF BA (hons) Fashion Womenswear

The aim of this set is to show the process through example of how to analyse colour from the... See more

38 Photos

1,261 Views

View all albums

Photos

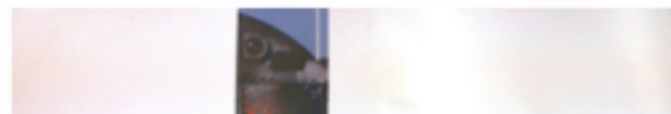
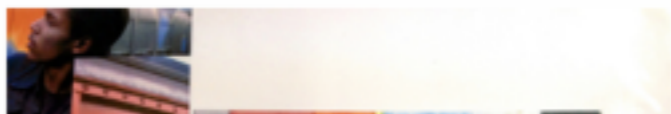
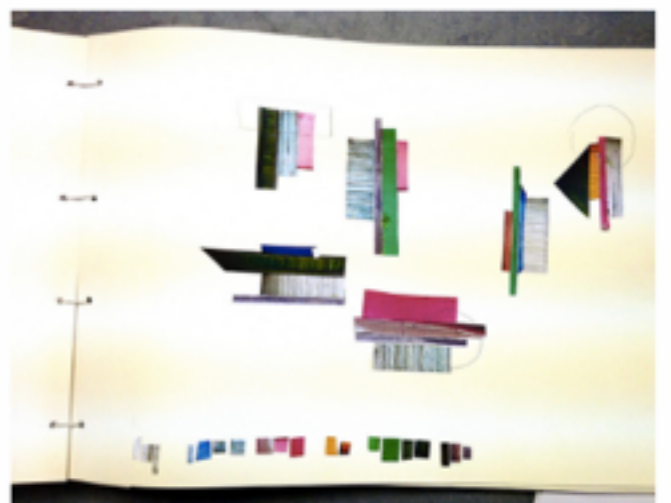



# Recent Activity

All Activity on my photos Replies to my comments Messages Custom view



## choronglim is following you!



If you don't know choronglim, choronglim is probably a fan of your photostream or wants a bookmark so they can find you again. There is no obligation for you to reciprocate, unless you want to.

5 hours ago

View choronglim's profile, photos, who they're following, or add choronglim as a contact, too.



## cl.kim1 is following you!

If you don't know cl.kim1, cl.kim1 is probably a fan of your photostream or wants a bookmark so they can find you again. There is no obligation for you to reciprocate, unless you want to.

3 weeks ago

View cl.kim1's profile, photos, who they're following, or add cl.kim1 as a contact, too.



## bertiebrownhill is following you!

If you don't know bertiebrownhill, bertiebrownhill is probably a fan of your photostream or wants a bookmark so they can find you again. There is no obligation for you to reciprocate, unless you want to.

4 weeks ago

View bertiebrownhill's profile, photos, who they're following, or add bertiebrownhill as a contact, too.



## Dan He

233 views | 0 comments | 1 favorite

**You are viewing all activity**

since the beginning

including activity on your photos, replies to comments you've made on others' photos, and other messages.

» View all muted items



# LCF BA (hons) Fashion Womenswear

Photostream Albums Favorites Creations

January 2012  
Member Since

Interesting **Views** Favorites Comments

This is a view of your 200 most popular bits, ordered by the most views.



**#1: Charlotte Colin**  
• 4373 views / Nobody counts Charlotte Colin as a favorite / 0 comments



**#2: Dan He**  
Dan He  
• 4064 views / Nobody counts Dan He as a favorite / 0 comments



**#3: Dan He**  
• 3936 views / Nobody counts Dan He as a favorite / 0 comments



**#4: Inés bizarro**  
• 3521 views / Nobody counts Inés bizarro as a favorite / 0 comments



RURI WATANABE

University of the Arts London  
London College of Fashion  
BA (Hons) Fashion Design Technology: Womenswear  
2014

### Ruri Watanabe

Liliana Sanguino

Final Major Project BA (hons)  
Fashion Design Womenswear  
London College of Fashion



### Henriett Juhasz

Liliana Sanguino

Final Major Project BA (hons)  
Fashion Design Womenswear  
London College of Fashion



### Amaan Tak

Liliana Sanguino

Final Major Project BA (hons)  
Fashion Design Womenswear  
LCF London



### Technical files FMP ZOE CHANDLET

Liliana Sanguino

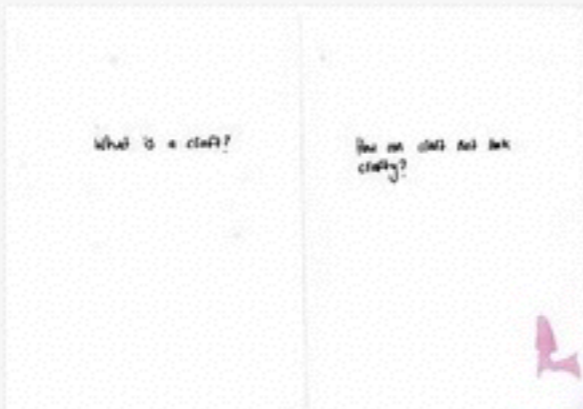

### Edward curtis LCF BA(hons)FashionWomen Year2

Liliana Sanguino





### Sample book negotiated project ZOE CHANDLER



Liliana Sanguino

# Recent Activity

All | [Activity on my photos](#) | [Replies to my comments](#) | [Messages](#) | [Custom view](#)

 **Dan He** -  
 233 views | 0 comments | 1 favorite  
 ★  [alibomalek](#) added this as a favorite. 5 weeks ago

 **Alternative Miss World 2014- Scarlett Cannon wears Daniel Hynd**  
 319 views | 0 comments | 1 favorite  
 ★  [alibomalek](#) added this as a favorite. 2 months ago

 **question**  
 255 views | 0 comments | 1 favorite  
 ★  [genan1](#) added this as a favorite. 3 months ago

 **Yea Ji Lee**  
 655 views | 0 comments | 1 favorite  
 ★  [eujung1](#) added this as a favorite. 6 months ago

**You are viewing activity**  
 since the beginning ▾  
 on your photos, including when someone favorites, tags, or leaves a note or comment.

» [View all muted items](#)

---

## PRESS CUTTINGS

Featuring cuttings of student's work



## YEAR 2- PORTFOLIO EXAMPLES AND DESIGNS FROM PRE- COLLECTION PROJECT

Students work from last term in their BA Fashion Design Womenswear of year 2. This project is supposed to be an approach to their third year final collection.



## YEAR 1-PORTFOLIO EXAMPLES FROM SHIRT PROJECT

These are some examples of the Shirt project ( Research and design process) from 1st years students in BA Fashion Design Womenswear at LCF

## ILLUSTRATIONS

This set shows illustrations from the students in the BA(hons) Fashion Design Womenswear and BA (hons) Fashion Illustration. I run an industry module in the BA Fashion Illustration in 2009-2011 where the students will produce work for fashion designers, photographers and shops.



## YEAR 2- PORTFOLIO EXAMPLES AND DESIGNS FROM MUSES PROJECT

This are examples of the work that the students produce in term 1 of their 3d year. The students approach tailoring techniques to produce an outfit for a Muse given. This year the muses were Princess Julia, Dusty ), Sue Tilley and Scarlett Cannon. The final photos of this project are in process at the moment. Last year the muses were Pricess Julia, Bishi, Pippa Brook and Cozette McCreery (

## YEAR 3- PORTFOLIO AND DESIGN EXAMPLES OF THE FINAL YEAR COLLECTIONS

This set is about LCF students in their final year of their BA and their work in the final Major collection



## YEAR 1- PORTFOLIO AND DESIGN EXAMPLES FROM JERSEY AND TROUSER PROJECT

Examples from BA Womenswear students, Year 1, Term 2. Introduction to Jersey. The project outcome is to produce a top in jersey and a pair of trousers in woven fabric.

